District 1 Area IV Charter 0303 June 1953

The charter for the Zonta Club of Medford, Massachusetts was granted on April 15, 1953.

Joan Vitello-Cicciu, **President**
Lucille Rexroad, Treasurer

Meetings: 2nd Tuesday of the month at the Lawrence Memorial Hospital

Email: medford @ zontadistrict1.org

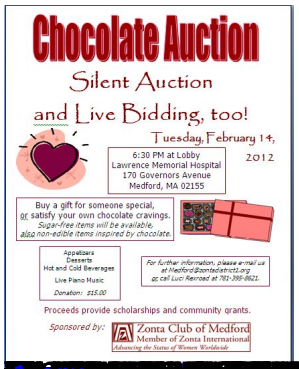

1.org medford@zontadistrict